

Accessing the PLS ListServ Archives

1. To access any PLS listserv archive will you have to use your email address (the one that you subscribed to the list) and a password. To create a password, click the *get a new listserv password* link.

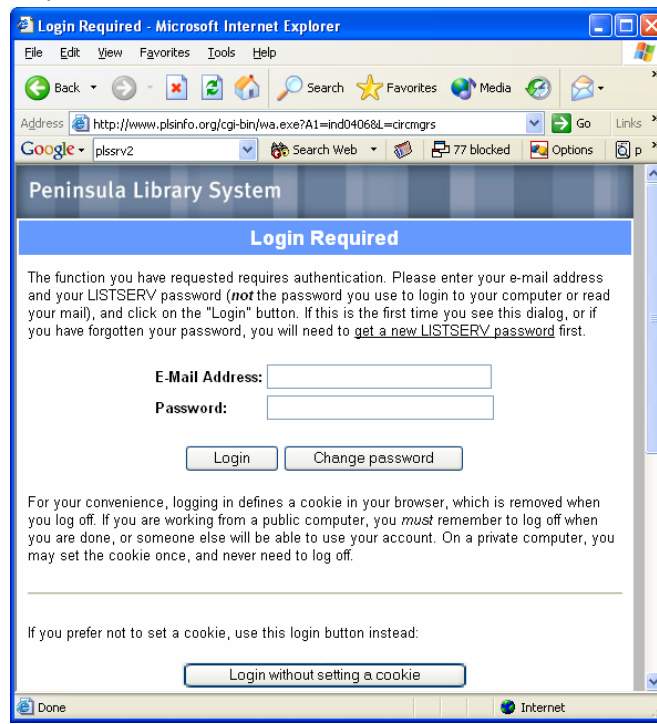

2. In the e-mail address field enter in your email address and in the password field create a password. Click the register password button to register your password.

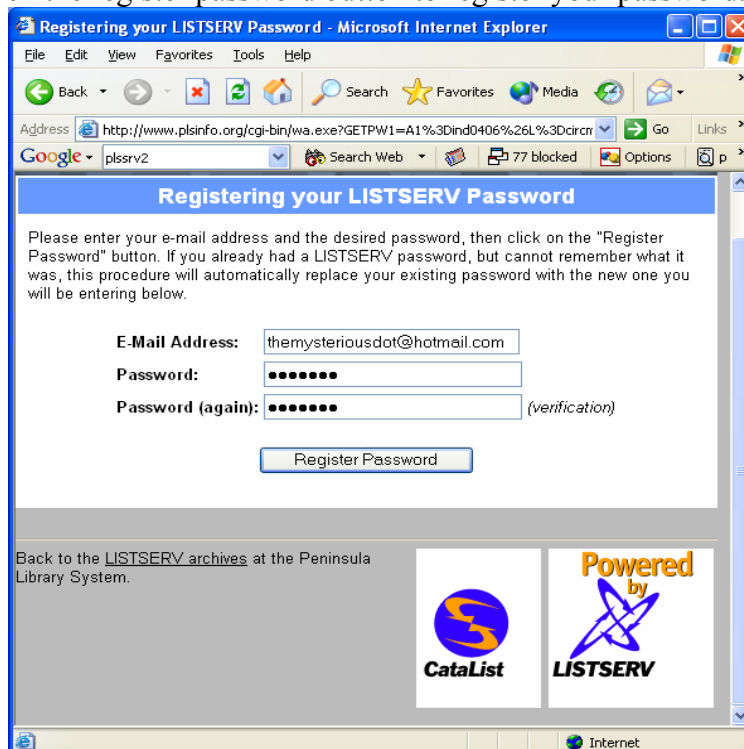

Accessing the PLS ListServ Archives

3. If you have successfully registered your password this screen will appear. An email will be sent to your email account confirming your password registration.

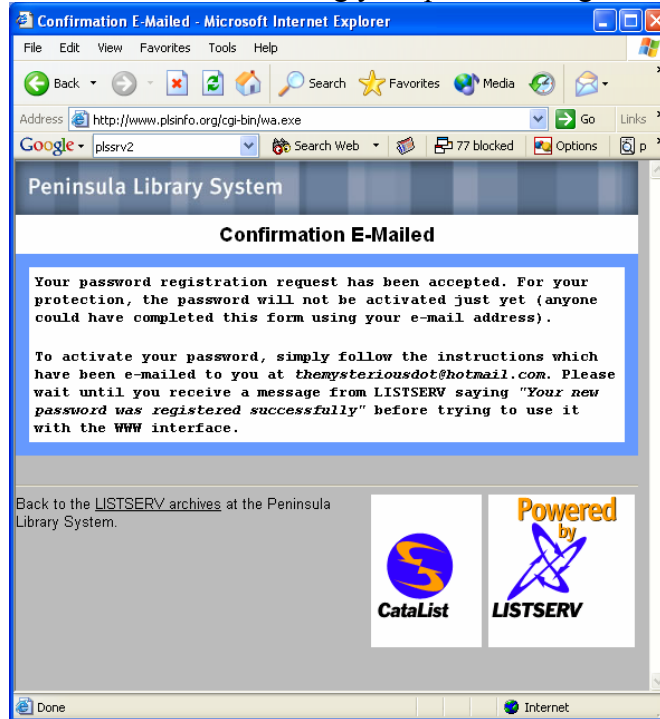

4. Open up your email account and you should see a similar message labeled *Command confirmation request (830FED9A)*. Follow the confirmation link inside the email.

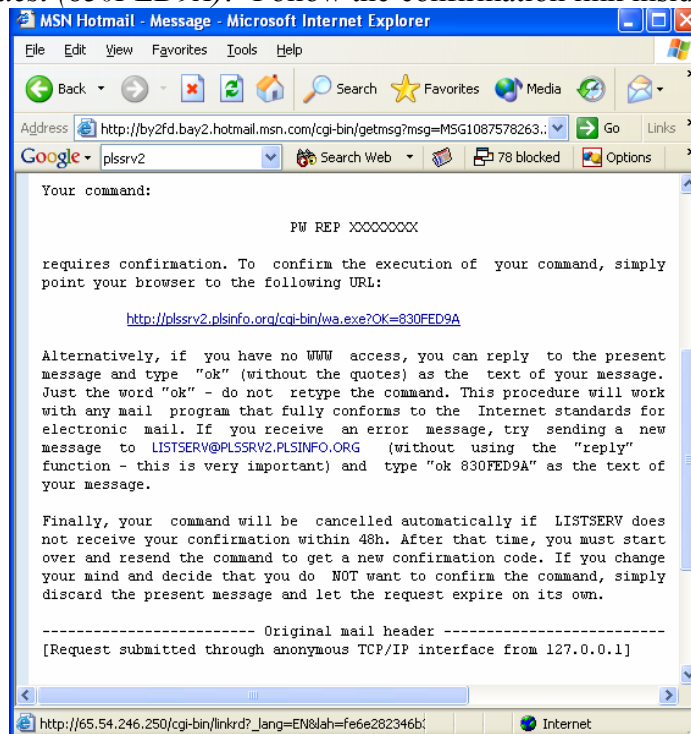

Accessing the PLS ListServ Archives

5. After clicking the link this screen will appear confirming that your password has been successfully registered.

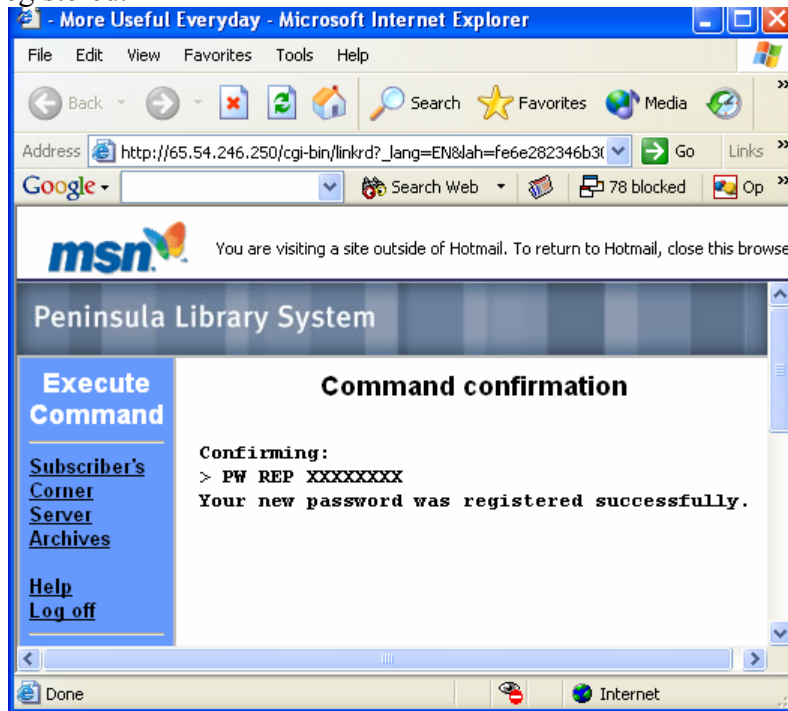

6. You will now be able to access any listserv archives that you're subscribe to. If you have problems registering your password please contact Josh Shreffler at 650-571-6799 x3060.